

1 TOWER B2 GROUND FLOOR PLAN (LVL. +300)

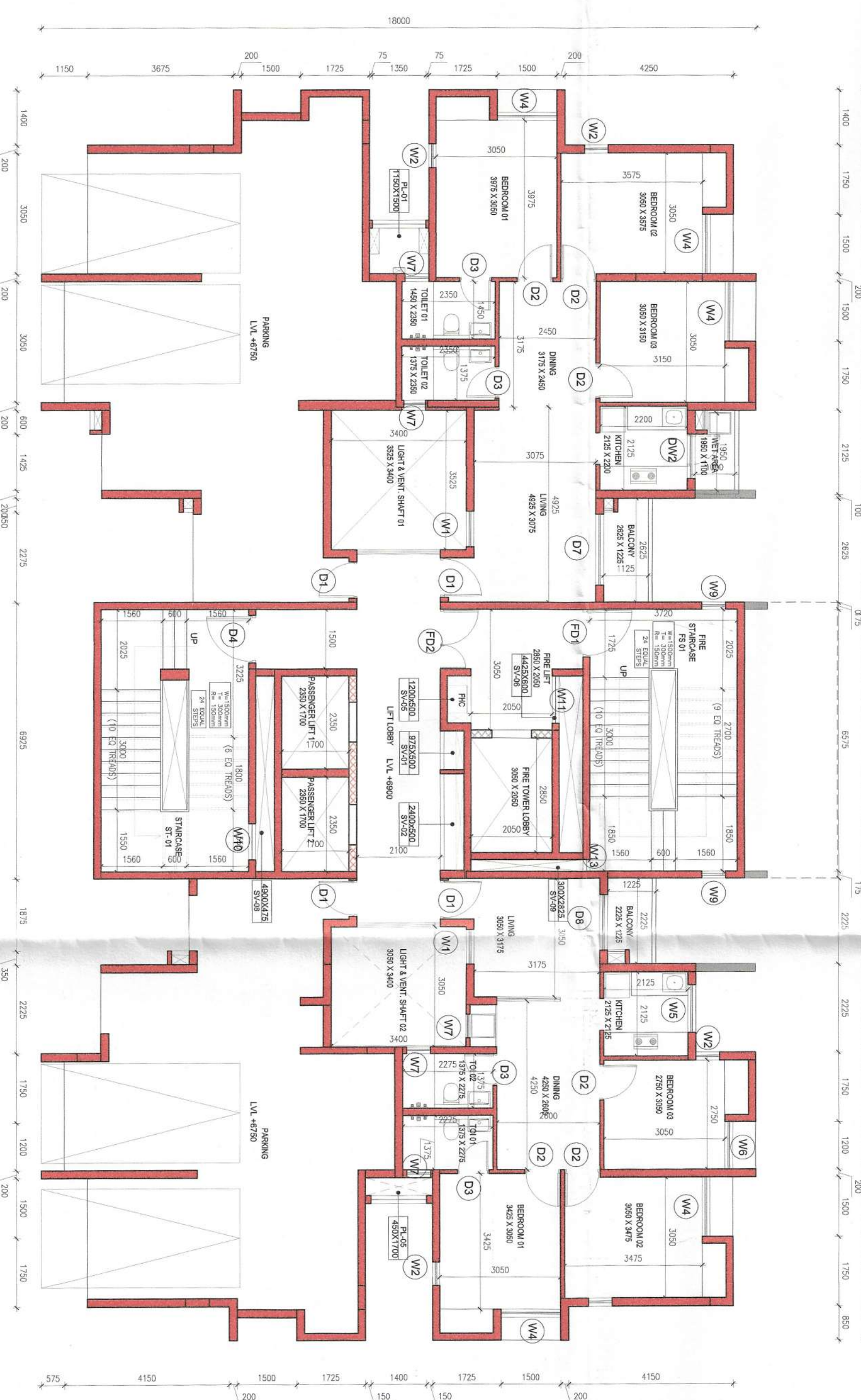

2 TOWER B2 1st FLOOR PLAN (LVL. +350)



3 TOWER B2 2nd FLOOR PLAN (LVL. +400)

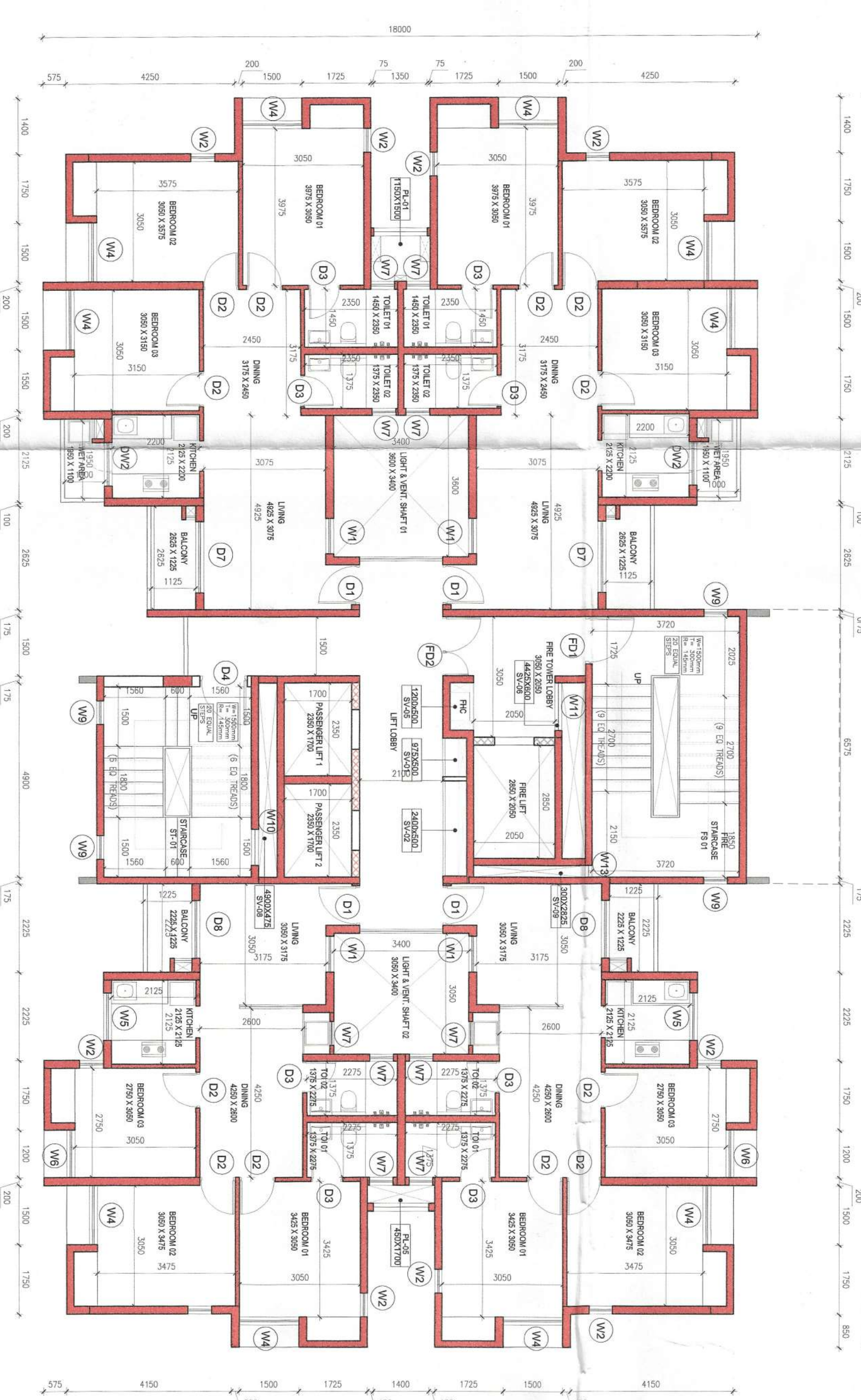

4 TOWER B2 TYPICAL FLOOR PLAN (LVL. +12th, +15th, +17th, +18th, +19th)

| GROUP HOUSING TOWERS A-D, ALL FLOORS |             |            |                           |
|--------------------------------------|-------------|------------|---------------------------|
| Name                                 | Length (MM) | Width (MM) | Type                      |
| PL-01                                | 1500        | 1150       | Plumbing                  |
| PL-02                                | 1950        | 600        | Plumbing                  |
| PL-03                                | 2900        | 375        | Plumbing                  |
| PL-04                                | 1450        | 250        | Plumbing                  |
| PL-05                                | 1700        | 450        | Plumbing                  |
| SV-01                                | 975         | 500        | Service                   |
| SV-02                                | 2400        | 500        | Service                   |
| SV-03                                | 3750        | 425        | Fire Lobby pressurization |
| SV-04                                | 1050        | 425        | Fire Lobby pressurization |
| SV-05                                | 1200        | 500        | Fire                      |
| SV-06                                | 4425        | 600        | Fire Lobby pressurization |
| SV-07                                | 2025        | 575        | Service                   |
| SV-08                                | 4900        | 475        | Staircase pressurization  |
| SV-09                                | 300         | 2825       | Staircase pressurization  |

| GROUP HOUSING TOWERS A-D, ALL FLOORS |                     |            |             |             |           |
|--------------------------------------|---------------------|------------|-------------|-------------|-----------|
| DOOR                                 | TYPE                | Width (MM) | Height (MM) | Lintel (MM) | Sill (MM) |
| D1                                   | Single Shutter Door | 1000       | 2150        | 2150        | 0         |
| D2                                   | Single Shutter Door | 900        | 2150        | 2150        | 0         |
| D3                                   | Single Shutter Door | 800        | 2150        | 2150        | 0         |
| D4                                   | Single Shutter Door | 1200       | 2150        | 2150        | 0         |
| D5                                   | Double Shutter Door | 1500       | 2150        | 2150        | 0         |
| D6                                   | Sliding Door        | 2400       | 2150        | 2150        | 0         |
| D7                                   | Sliding Door        | 1800       | 2150        | 2150        | 0         |
| D8                                   | Sliding Door        | 1450       | 2150        | 2150        | 0         |

| GROUP HOUSING TOWERS A-D, ALL FLOORS |                     |            |             |             |           |
|--------------------------------------|---------------------|------------|-------------|-------------|-----------|
| FIRE DOOR (Zmh. FIRE RATED)          | TYPE                | Width (MM) | Height (MM) | Lintel (MM) | Sill (MM) |
| FD1                                  | Single Shutter Door | 1200       | 2150        | 2150        | 0         |
| FD2                                  | Double Shutter Door | 1500       | 2150        | 2150        | 0         |
| FD3                                  | Single Shutter Door | 1000       | 2150        | 2150        | 0         |

| GROUP HOUSING TOWERS A-D, ALL FLOORS |                       |            |             |             |           |
|--------------------------------------|-----------------------|------------|-------------|-------------|-----------|
| DOOR&WINDOW                          | TYPE                  | Width (MM) | Height (MM) | Lintel (MM) | Sill (MM) |
| DW1                                  | Single Shutter Window | 800        | 2100        | 2100        | 0         |
| DW2                                  | Single Shutter Window | 325        | 950         | 2150        | 1200      |
| DW3                                  | Single Shutter Window | 800        | 2150        | 2150        | 0         |
| DW4                                  | Single Shutter Window | 325        | 950         | 2150        | 1200      |

| GROUP HOUSING TOWERS A-D, ALL FLOORS |                       |            |             |             |           |
|--------------------------------------|-----------------------|------------|-------------|-------------|-----------|
| WINDOW                               | TYPE                  | Width (MM) | Height (MM) | Lintel (MM) | Sill (MM) |
| W1                                   | Double Shutter Window | 900        | 1850        | 2150        | 300       |
| W2                                   | Single Shutter Window | 600        | 1500        | 2150        | 650       |
| W3                                   | Triple Shutter Window | 1800       | 1850        | 2150        | 300       |
| W4                                   | Triple Shutter Window | 1500       | 1850        | 2150        | 300       |
| W5                                   | Double Shutter Window | 1200       | 950         | 2150        | 1200      |
| W6                                   | Double Shutter Window | 1200       | 1850        | 2150        | 300       |
| W7                                   | Top Hung Window       | 600        | 950         | 2150        | 1200      |
| W8                                   | Double Shutter Window | 1350       | 1850        | 2150        | 300       |
| W9                                   | Fixed Window          | 600        | 1250        | 2150        | 900       |
| W10                                  | Louvered Window       | 900        | 1250        | 2150        | 900       |
| W11                                  | Louvered Window       | 450        | 1250        | 2150        | 900       |
| W12                                  | Louvered Window       | 450        | 1250        | 2150        | 900       |
| W13                                  | Louvered Window       | 300        | 1250        | 2150        | 900       |
| W14                                  | Double Shutter Window | 1200       | 1850        | 2150        | 300       |
| W15                                  | Double Shutter Window | 1125       | 1850        | 2150        | 300       |

| GROUP HOUSING TOWERS A-D, ALL FLOORS |                 |            |             |             |           |
|--------------------------------------|-----------------|------------|-------------|-------------|-----------|
| ROLLING SHUTTER                      | TYPE            | Width (MM) | Height (MM) | Lintel (MM) | Sill (MM) |
| RS1                                  | Rolling Shutter | 2000       | 2150        | 2150        | 0         |

NOTE: All Heights, Sill and Lintel are from Finished Floor Level.  
All openings mentioned are Civil Openings.

ALL DIMENSIONS ARE IN MM UNLESS IT IS MENTIONED.  
FIRE-FIGHTING SAFETY PROVISIONS WILL BE AS PER RELEVANT NBC PROVISIONS. FIRE TENDER PATH SHALL BE STRUCTURALLY SAFE FOR MAKING LOAD OF HEAVY VEHICLES LIKE FIRE TENDER. ENGINEERING WILL BE DESIGNED (STRUCTURES) AS PER RELEVANT IS CODES FOR EARTHQUAKE RESISTANCE. PLEASE NOTE THAT THE DIMENSIONS IN THE DRAWINGS ARE TO BE READ, NOT MESSAGES.

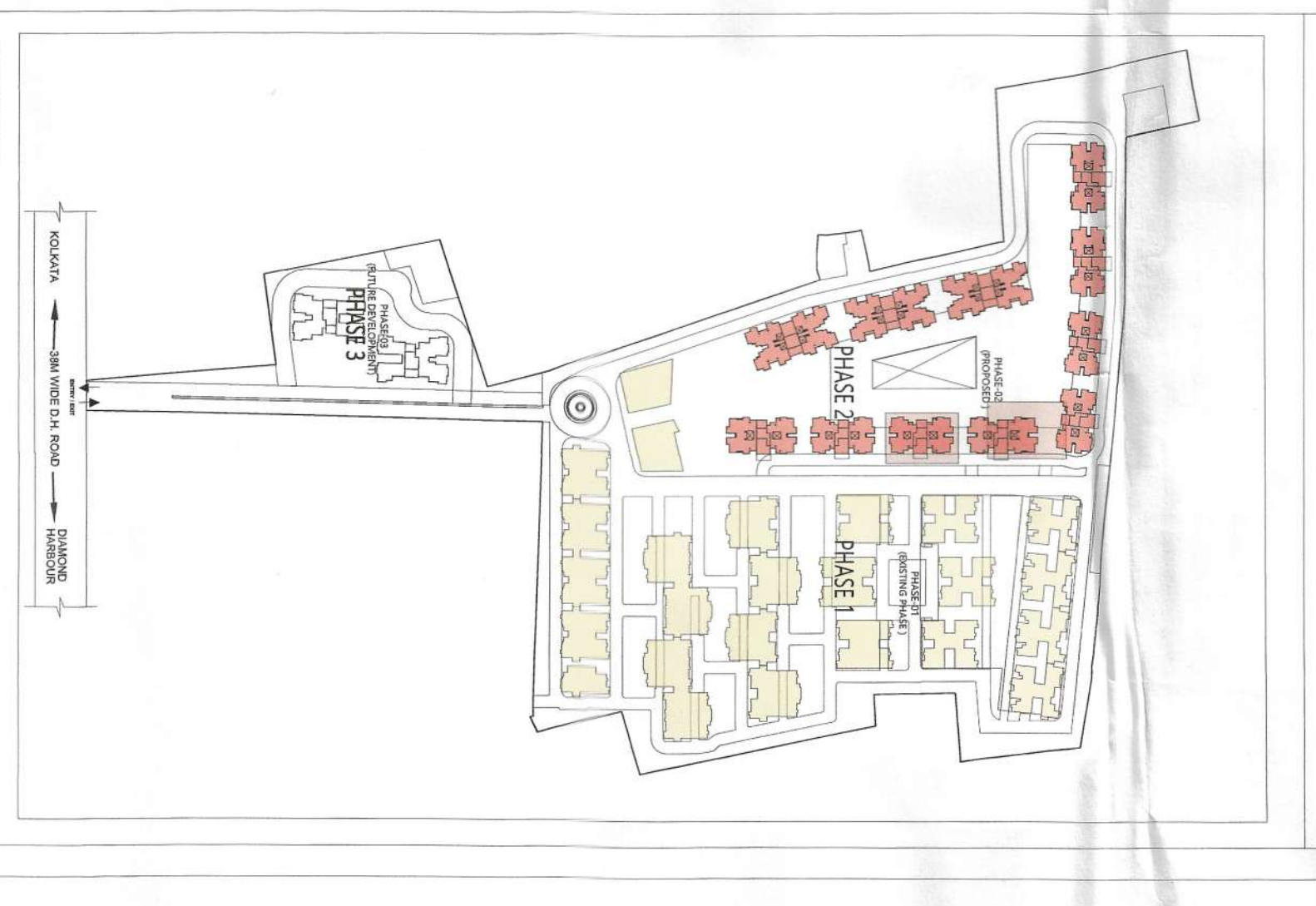

MASTER PLAN

WE DO HEREBY CERTIFY THAT THE FOUNDATION AND SUPERSTRUCTURE OF THE BUILDING PROPOSED FOR CONSTRUCTION IS IN ACCORDANCE WITH THE REQUIREMENTS OF THE NATIONAL BUILDING CODE OF INDIA AND CERTIFIED THAT IT IS SAFE AND STABLE IN ALL RESPECTS.

**GEO TECHNICAL ENGINEER**  
Bhaskar Reddy  
No. 10, 11th Street, 11th Floor  
22/ Residency, 11th Street  
E-mail: bhaskarreddy@gmail.com

THE STRUCTURAL DESIGN AND DRAWINGS OF BOTH FOUNDATION & SUPERSTRUCTURE OF THE BUILDING HAS BEEN MADE BY ME CONSIDERING LOADS INCLUDING THE SEISMIC LOAD AS PER THE NATIONAL BUILDING CODE OF INDIA AND CERTIFIED THAT IT IS SAFE AND STABLE IN ALL RESPECTS.

**STRUCTURAL ENGINEER & SEAL**  
M.N. Consulting Pvt. Ltd.  
180/001/2008 CERTIFIED  
"M.N.C. HOUSE" - 1st Floor  
Kohinoor, 7th Street  
P.O. No. 003340/16-5700  
Phone: 02244416-5700  
E-mail: mncivilengg@gmail.com

THE FLOOR HAS BEEN INSPECTED BY ME AND ON THAT BASIS I DO HEREBY CERTIFY THAT THE FOUNDATION AND SUPERSTRUCTURE OF THE BUILDING HAS BEEN DRAWN AS PER PROVISIONS OF GENERAL MUNICIPAL BUILDING RULE AS AMENDED FROM TIME TO TIME.

**CIVIL AND STRUCTURAL CONSULTANT**  
M.N. Consulting Pvt. Ltd.  
180/001/2008 CERTIFIED  
"M.N.C. HOUSE" - 1st Floor  
Kohinoor, 7th Street  
P.O. No. 003340/16-5700  
Phone: 02244416-5700  
E-mail: mncivilengg@gmail.com

**SIGNATURE OF ARCHITECT & SEAL**  
A. KEENA SANKI, HINGANAKA ROAD, 02/000625758  
ADDRESS: N. B.R. Parkside Park, New Delhi 110017, India

**PROJECT NAME SOUTHERN HEIGHTS**

COMMITTEE MEMBER  
REVERSED PLAN OF PROPOSED B+G+2+17 RESIDENTIAL COMPLEX OF SOUTHERN HEIGHTS AT DOKA BISHAMPUR, MOAZA, DOULATPUR BLOCK, BISHAMPUR, A.L. NO. - 79, MOAZA DOULATPUR, JLN-79 UNDER KILDEWARI GRAM PANCHAYAT DIST-24 PARGANAS(S)

**ARCHITECT**  
N. B.R. Parkside Park,  
New Delhi 110017, India  
2648035  
11028070 P.O. No. 9111  
E-mail: studio@nrbparkside.org

SCALE: 1:100  
TITLE: DRAWING NO. 2022  
DATE: 02/06/2022  
TOWNSHIP: FLOOR PLAN  
PROJECT NAME: SOUTHERN HEIGHTS  
DRAWN BY: [Signature]  
CHECKED BY: [Signature]  
DATE: 02/06/2022  
1-100  
JUNE 2022